

Financial Statements: Fiscal Year 2002

NOVEMBER 1, 2001-OCTOBER 31, 2002

In 2002, Oxfam America revenues exceeded \$26 million, a testimony to the tremendous generosity and commitment of our many supporters. Support for our ongoing development programs sustained a modest increase, despite the challenging economic environment in the aftermath of September 11th. We are especially encouraged by the incredible outpouring of support for the people of Afghanistan, who faced severe food shortages and are still recovering and rebuilding after the bombings.

Thanks to an extraordinary bequest, our longer term financial and program stability has been strengthened with \$1,864,817 million added to our reserve fund for future programs. These funds ensure the continuation of vital anti-poverty programs during years of revenue shortfall and allow us to respond quickly during emergencies and to take advantage of unique program opportunities.

Oxfam America does not accept US government funds, which ensures independence in our program decisions. However, this makes it more difficult to maintain low fundraising costs, because private funds are more expensive to raise. We are proud that more than three quarters (78 percent) of our funds went directly to current and future programs; the balance supported fundraising and member recruitment efforts (17 percent) and administration (5 percent).

We will continue to execute all programs in the most cost-effective manner to achieve the greatest possible impact in our quest for lasting solutions to poverty around the world.

SOURCES OF FUNDS

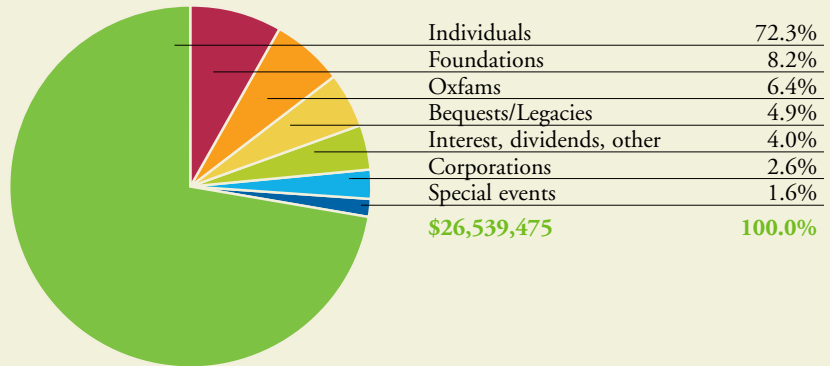

USES OF FUNDS

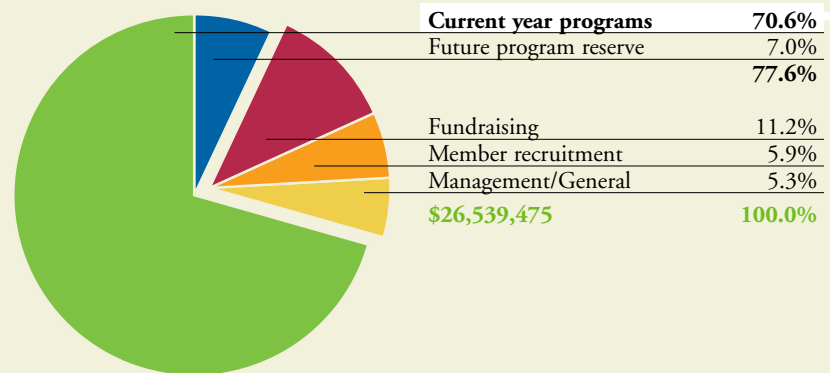

Current Year Programs

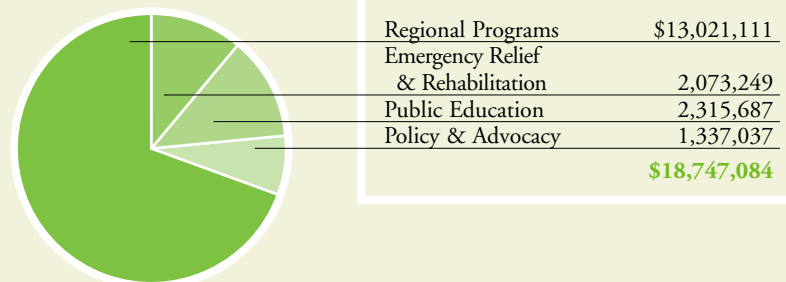

STATEMENT OF ACTIVITIES
NOVEMBER 1, 2001-OCTOBER 31, 2002

	UNRESTRICTED	TEMPORARILY RESTRICTED	PERMANENTLY RESTRICTED	TOTAL 2002	TOTAL 2001
REVENUE, GAINS & OTHER SUPPORT					
Contributions	\$18,715,906	\$6,763,756		\$25,479,662	\$27,201,745
Rental income	180,528	—	—	180,528	126,723
Investment income	617,719	206,382	—	824,101	1,108,840
Realized gains on investments	6,014	8,444	—	14,458	51,368
Unrealized gains on investments	(59,592)	8,938	—	(50,654)	611,864
Other	91,380	—	—	91,380	137,945
Net assets released from restrictions	8,231,824	(8,231,824)	—	—	—
Total Revenue	\$27,783,779	(\$1,244,304)	—	\$26,539,475	\$29,238,485
EXPENSES					
PROGRAM SERVICES:					
Regional Programs and Emergency Relief & Rehabilitation	15,094,360	—	—	15,094,360	16,423,372
Public Education	2,315,687	—	—	2,315,687	1,775,718
Policy & Advocacy	1,337,037	—	—	1,337,037	1,396,622
Total Program Services	18,747,084	—	—	18,747,084	19,595,712
SUPPORTING SERVICES:					
Management/General	1,236,209	—	—	1,236,209	959,404
Fundraising/Member recruitment	4,532,672	—	—	4,532,672	4,560,912
Total Supporting Services	5,768,881	—	—	5,768,881	5,520,316
TENANT SERVICES					
	158,693	—	—	158,693	166,514
Total Expenses	\$24,674,658	—	—	\$24,674,658	\$25,282,542
Change in Net Assets	3,109,121	(1,244,304)	—	1,864,817	3,955,943
Net Assets Beginning of Year	14,566,898	11,583,490	1,567,607	27,717,995	23,762,052
Net Assets End of Year	\$17,676,019	\$10,339,186	\$1,567,607	\$29,582,812	\$27,717,995

STATEMENT OF FINANCIAL POSITION
AS OF OCTOBER 31, 2002

	TOTAL 2002	TOTAL 2001
ASSETS		
Cash and cash equivalents	\$11,283,904	\$9,356,581
Investments	15,374,089	14,876,241
Accounts receivable	113,371	90,094
Pledges receivable	2,061,459	3,150,202
Fixed assets - net	3,697,368	3,288,737
Other assets	1,034,821	813,854
Total Assets	\$33,565,012	\$31,575,709
LIABILITIES & NET ASSETS		
LIABILITIES:		
Accounts payable	626,768	306,952
Grants payable	1,673,417	1,964,655
Accrued wages	346,797	450,326
Other liabilities	1,335,218	1,135,781
Total Liabilities	3,982,200	3,857,714
NET ASSETS:		
Unrestricted	17,676,019	14,566,898
Temporarily restricted	10,339,186	11,583,490
Permanently restricted	1,567,607	1,567,607
Total Net Assets	29,582,812	27,717,995
Total Liabilities & Net Assets	\$33,565,012	\$31,575,709

Contributors: Sharing Our Vision of Overcoming Global Poverty

OXFAM AMERICA EXTENDS ITS DEEPEST GRATITUDE to the many individuals and organizations that share our commitment to reducing global poverty and injustice. In Fiscal Year 2002, our donors provided support at an unprecedented level, and have played a pivotal role in improving the livelihoods and opportunities of millions of people in Africa, Asia, and the Americas.

We are able to acknowledge on these pages the supporters who have each contributed \$2,500 or more in the fiscal year. We would also like to give special thanks to the nearly 140,000 additional donors who have given generously and regularly—many for more than a decade—and who are too numerous to include. It is only with the continuing support of all of our donors that Oxfam America is able to continue working to overcome poverty, hunger, and injustice around the globe.

Contributions received between November 1, 2001 and October 31, 2002.

\$10,000+ INDIVIDUAL CONTRIBUTORS

Anonymous (43)
Susan W. Almy
Robert Amory
Walt and Elizabeth Bachman
Reinier and Nancy Beeuwkes
Richard and Kim Beleson
John and Vicki Bell
Martin and Kathleen Berger
Irene and Archie W. Berry, Jr.
Bill Bright
Rev. Frederick and Judith Buechner
Lawrence B. Carroll
Susan and Brian Clancy
Susan Clare and Peter D. Parker
Steven F. Cohn
Virginia F. Coleman, Esq. and Mervin M. Wilf, Esq.
Terry S. Collins
Ian and Ruth Crowe
David D. Doniger and Lisa Jorgenson
Peter H. and Cami Pelz Elbow
Todd Evans
Kenneth and Joyce Felder
Joseph and Mary Fiore
Barbara Fiorito and Michael Shimkin
David Fraser and Jo Ann Alber
Fred M. Grafton
William C. and Jean M. Graustein
Kirsty Hamilton and Harrison Young
Nancy and Hendrik Hartog
Rick M. Hayman

Edward S. and Mary W. Herman
Robert S. and Cynthia Honn Hillas
Benjamin and Francine Hiller
Dorothy S. Hines
Nancy P. Homans
Bradford W. Hooker
Mark S. Hubbuch
Steve Baughman Jensen and Rebecca McGowan Jensen
Fred and Gail Kittler
John and Cornelia Kittredge
Dr. Ray B. Knapp
Richard and Darcy Kopcho
Ann V. Kramer
Stephen B. and Jane Land
Tony Larsen
Nancy Levit and Cathy Underwood
Peter Mayer and Robin Bierstedt
Eleanor McCleary-Sellstrom and A.D. Sellstrom
Janet A. McKinley and George A. Miller
James W. Mealy
Mr. and Mrs. Frank Melville
Diane Molleson
Paul Moses and Barbara Lubash
Peter and Zibby Munson
Samuel C. Newbury and Janice L. Myers-Newbury
David A. and Katherine Newhouse
Martha Nussbaum
Dr. Peter Palmer and Mrs. Alison A. Palmer
Christine Pendzich and Sam Behrends
Marie Prentice
Margaret Renzi
Joseph H. Rice and Judith A. Aronstein
Thomas R. Robertson
Corey M. Rosen
Dorah L. Rosen
Babette L. Roth
Nathan and Shelly Sarkisian
John and Barbara Schubert
Peter and Renata Singer
David and Nancy Smith
Patrick and Barbara Snead
Michael E. Soloff and Sue Himmelrich
Iain Sommerville
Katherine Sparrow and Donald Tyson, Jr.
Robin Speed and Moira Redmond
Scott D. St. Marie and Theresa Lang
Jeanne and William Steig
Dr. Anouk Stein
Elsie P. van Buren
George J. and Catherine M. Ward
Robert Jay Weltman
L. Bosworth and Kathrin Williams
Vernon and Lucy B. Wright
Joseph T. Yin

\$5000+ INDIVIDUAL CONTRIBUTORS

Anonymous (16)
John Abba Van Dyk
John M. Ankele
Brian Arbogast and Valerie Tarico
Robert A. Ayres
David C. Barclay
Mildred S. Barish
Richard A. Barna and Eileen Maisel
Jane L. Barney
Jarrett Tomas Barrios
Stephen L. and Terry D. Beck
Matthew H. and Natalie Bond Bernstein
Margaret Bowman
Howard Branz and Carol Navsky
Henry A. Bromelkamp
John Buck and Deborah Butterfield
Ruth M. Burns
Samuel H. Burr and Eugenie Doyle
Paulla and Richard Catmur
Cawley Family
Fay and Alfred Chandler
Steven D. Cohen and Elsie Stern
William R. and Marjorie T. Coleman
Mark S. and Nancy Jo Connell
Lois A. Corman
Dr. Tom Cory
Rev. Stuart P. Coxhead, Jr.
Asho Craine
Gordon Crawford
Jean Crichton and Robert J. Gunhouse
Roberta A. and M. Sanford Davis
Luc and Lieve De Wulf
M. Quinn Delaney and Wayne Jordan
George W. Divine
Irene Dowdy
Peter C. Drasher
Richard Ely and Lynette Tsiang
Jerald R. and Viola S. Evans
Andy T. Ewing
Charles Fleming
Gary M. Ford and Nancy E. Ebb
Susan French
E. Marianne Gabel and Donald Lateiner
William and Penny Gallagher
Mary Ganssle
Daniel and Margaret Geisler
Brian P. Gill and Jennifer Lerner
Henry and Cora Ginsburg
Edmund and Susan Gordon
John and Jean Grant-Dooley
Charles G. and Karen A. Gravenstine
Anne Greene
Bradley J. Greenwald and Rachel C. Hoffman
Thomas M. Grismer and Paula Riggert
Dana Grubb

Janine and Josef Gugler
Joan Dye Gussow
Carl Haefling and Pamela Johnson
Alice Wick Hall
Collier Hands
Don W. and Christine R. Harrell
Thomas C. Hayes and Debra Mills
Alice L. Heald
Maureen Healy and Gary Alexion
John R. and Shirley H. Hero
Minna W. Hewes
Nancy Hoagland
Charles R. Hosking
Edward Hougen
Michael R. and Jean V. Hoyt
Rosetta James
Morgan R. Jenkins
Allan W. Karp and Lisa P. Keith
Joseph and Maxine Kasabula
Ellen Bayard Kennelly
Robert O. and Nannerl Keohane
Judy Kohn
Eileen and Paul Le Fort
Mark Leather and Catherine R. Galvin
Christopher Lee
Sandy and Joe Lee
Mary E. Liebman
Lawrence Litvak and June Cooperman
James B. Lovelace
Jennifer and Mark Ludeman
Jeff Lynn and Theresa Rebeck
Wallace MacCaffrey
David MacDougall
Margaret Mahoney
Diane Miller Family
James and Constance Morgenstern
William F. Morrill
Mary O. Naftzger
Richard C. and Susan K.
Nolen-Hoeksema
Dr. Gilbert M. Nyamuswa
Mark F. Opel
Kevin Orvek
Donald A. and Sylvia Parker
Mr. Patrick Paulson
Mr. and Mrs. Carroll H. Payne, II
Alice N. Pell and Peter Schofield
Allen Pierce
Roscoe and Dorothea Pile
Vera C. Pratt
Sally Quinn
Drucilla J. Roberts, M.D.
Andra Rose and Joshua Goldstein
Rolf W. and Elizabeth Rosenthal
Richard Rothstein and Judith L.
Petersen
Charles Rozier
Molly Ryder
John A. Santos

Margaret King Saphier and
Jonathan D. Saphier
Marjorie B. Seawell
Dr. Edward and Mrs. Nora Shaw
Mary Sheridan
Marion T. Sherk
Isabel L. and Jonathan H. Shinn
Christie C. Shipman and James F.
Carney
Ellin Smalley
Mark D. Smith and John T. O'Keefe
Karen Rosin Sollins
Everett and Gladys Spector
Rudolf and Patricia Staehelin-Golding
Karin Stanley
David E. Stiepleman
Katherine Elaine Sugg
Robert Tan
Alex C. Templeton
Timothy N. Thornburn
Gene R. Ulrich
Scott Walburn
Deborah L. and Charles A. Weber
Tara T. and Douglas J. Weckstein
David and Isabel Welland
Kim S. and Kathleen W. Wennesland
Peter and Linda Werner

\$2500+
INDIVIDUAL
CONTRIBUTORS

Anonymous (18)
Katharine S. Almy
Jeffry S. Anthor and Margaret G.
Goodbody
Arthur Applbaum
Brian J. Armstrong
Peter M. Ascoli
C. Edwin Baker
Rebecca and Ben Baker
Carliss Y. Baldwin and Randolph G.
Hawthorne
Tom and Marcia Ballard
Peter J. Barrer and Judith A. Nichols
Michael J. Baum and Catherine E. Snow
Avery and Lois Beer
Elizabeth Benedict
Stephen Benjamin
Dr. Robert A. and Kathryn W. Berenson
Susan and Alan Berlow
David and Linda Blair
Linda E. Blair and John Sargent
Timothy B. and Shirley Blancke
Michael Blumenfeld
Serine Bonnist
William and Nancy Brach
Rainer Breitling
Lawrence M. Brenkus
C. David Bromwell
Charles Brown

Dr. Hamilton B. Brown
Chris Buchbinder
Elizabeth A. Burns
Albert F. Cacoza, Jr. and Ann
Bushmiller
Richard Cameron
Sheila and James Carbone
John Price Carey
Michael Carter
Daniel Casey and Dolores Connolly
Robert and Donna Cherry
Ralph Chipman
Elinor Clark
Kitty Clark
Sherren Clark
Susan P. and Richard W. Clark
Dr. Loring Conant, Jr. and
Rev. Louise Conant
Roger C. and Shirley F. Conant
John J. Connor
Mark Cormier
Anthony G. Coughlan
Stephen T. and Eleanor C. Cray
Margaret Cringle
Cheryl Crowley
Robert W. Dannhauser
Jean Pierre De Vries
Rosamond P. Delori
Anne Derbes and Robert M. Schwab
Mary A. Diaz-Przbyl and Thomas Diaz
Betsy Dodd and Jim Boddy
David and Ellen Dodge
Sarah C. Doering
Gail Donaldson
James K. and Barbara Donnell
Mark and Karen Drazkowski
David B. DuBard and Deidre M. Gibling
Loraine J. and David C. Duke
Robin Dunn
Sandy and Mark Ehlert
Gerald Eiselman
James D. Ellman
Robert C. Emmett and Kristine A.
Kasselmann
Mary Ewing
Albert and Elizabeth Finn
Kevin Fiscella
John and Diane Forsdale
Donald Foster
Barbara Francisco
John S. Friedhoff
Benno Friedman
Howard Friedman
Robert A. Friedman
Elee Gardiner
Steven W. Garfinkle and Lynne
Friedlander
Dr. Marjorie Gatlin
Harriette A. Gifford
Thomas Gilde
Donald Gilligan and Gina Maniscalco

Mary L. Gillis
Blaine Gingham
John D. Giudicessi and Ellen McVeigh
Shahida Glymph
Rona and Harold Goodman
Kenneth P. Gorelick
Barbara S. and Peter Gottschalk
R. Marcia Gould
Nicholas J. Grace
Donna and Bernie Grauer
Elizabeth Green
Sally S. Greenleaf
Joan Griffith
Ellen L. Grobman
Edward C. Gura
John M. Haiman
Patricia B. and John C. Hall
Eric Hamburg
Margaret W. Hansen
Margaret W. Hansen
Mary Ann Harman
Michael Hauser
Peter N. and Rita L. Healy
Susan Hecht
Robert J. Heil
Suzanne Hendrich
Alwyn Heong
Neil Heskell and Linda E. Aiken
Deane Hillbrand
Abner L. Holton, III
Allen M. Howard and Peggy Friedman
Richard R. and Elizabeth C. Howe
Elizabeth Huberman
David Hyman
William M. Irwin
Mark X. Jacobs and Daniel Barash
E.R. Johnson
Bernadette and Emlen Jones
Roger Jones
Josh Kaplan
Michael J. Kara and Delores Mariotti
Mary B. Kasbohm
Peter J. and Mary F. Katzenstein
Peter and Cornelia Keenan
Edward Keiderling
Dr. Mha Atma Singh Khalsa and Ms.
Mha Atma Kaur Khalsa
Dawn C. Kieninger
Gordon and Rosemary Klauber
Patricia A. Klein
A. Lawrence and Ruth Kolbe
Barbara Korp-Daly
Mark Kozlowski
Ken and Esther Krouse
Mark Krumholz
Charles and Elka Kuhlman
Harold and Estelle Kuhn
Brenda Kurlansik and Edward Walker
Helen Lafferty and Mark Gunning
Konrad Lai

Lawrence J. and Katherine B. Lang
Anne T. Larin
Louise E. Larsen
Marta J. Lawrence
Susan Lazarus
Joseph M. Lazor and Denise J. Doyle
Thomas M. Leahey
Dr. Joel L. Lebowitz
Thomas A. Lehrer
Richard I. Lesser
Donald C. Lewis
Don and Pamela G. Lichty
Elizabeth Liebman
Sally Lilienthal
Brett and Mary Frances Linzer
Jean Lister
James A. Littlefield and Nazli Kibria
Larry Lomax and Barb Wendt
Rev. Richard P. Loomis
Julia Ludmer-Duberman and Daniel Duberman
Jamie MacDonald
Philip E. Mackey
Michael F. MacLeod
William S. and Mary Drake McFeely
Cary S. McGehee
Susan E. McNulty
Steve Meinrath and Helen Nusbaum
Alex Mendelsohn
Hilare J. and Judith Meuwissen
David Michaelis
Bob Michelet
Malcolm R. Minasian
Isaac and Doris Moinester
Sheila and Jim Molnar
Charles and Kay J. Moran
Donald R. and Katarina Mullen
Sharon Murrel
Samuel G. and Susan H. Mygatt
Thomas Nagel
Irene Nevil
Gary Nicholson
Alice C. and Dan H. Nicolson
Colin O'Brien
Gail B. and Richard W. Odgers
Raymond C. Offenheiser and Suzanne M. Hill
Antoinette O'Neil
Sara S. Osborne and Terry E. Eggleston
David T. and Lorraine A. Ozar
Wayne Paglieri and Elizabeth Clarke
Kimberly J. Parker
Mr. and Mrs. Allen Perrel
E. Lee Perry
Constance A. Pike
Mark S. Podrez
Welling T. Pope
Anne E. Porter
James R. and Margaret G. Power
John Powers and Marian Mulkey

John Procyk
Garry J. Prowe and Jessica A. Whitmore-First
Robert Quick
Lance Ramshaw and Gail Wine
Mrs. Margaret N. Randol
Katharine A. Ray
John K. Rees and Leslie Sullivan
Walter T. and Judith E. Rich
Michael D. Root and Tamara Goldstein-Root
Mrs. Karen A. Rosmarin and Mr. Greg T. Welter
Kim D. Rubin
Michael Rubin
Brian and Kristi Sackett
Ronan Sarsfield
Fannette H. Sawyer
Hans R. Schmidt
Dr. James Scott
Cynthia Sears
Howard L. Seip, Jr. and Nancy Fishell
Stephen and Elizabeth Shafer
Stephen E. Shay and Wendy Weiss
David Short
Jonathan D. Sills
Deep Singh and Rachel Golden
David Slaney and Leslie Cohen
Tom and Nancy Small
Austin C. and Susan Smith
Cherida Collins Smith
Donna Smith
William C. Spears and Robin MacIlroy
Eleanor Speer
Christine Spillane
Daniel Steiner
Antonia Stolper and Robert Fertik
James Strait and Janina Levy
William Strawbridge and Meg Wallhagen
Charles Strickler
Johanna E. Surla
David A. Taylor and Lisa Smith
Luke Taylor
Larry S. and Margaret Temkin
Ruth Thalheimer
Patricia Thompson
Dr. Angelo Tomedi and Margaret M. Wolak
Dr. Pauline Tompkins
William C. and Nancy Trimble
Terry Turner
Richard and Gail Ullman
David C. U'Prichard
Rita L. Vaidya
Alison Van Dyk
Martha Van Haitsma
Sally Venerable
Roger P. and Lusandra Vincent
Theodore A. Von der Ahe
Wendy B. Walsh

Lynn Warshaw
Mary and Tony Wawrukiewicz
Steven J. Weber
Kathy Weisner
Harvey Weitekamp
Margaret N. Weitzmann
Peter Wernick
Jean Werts
Michael and Judy L. White
Margaret M. Winslow
Anita and Richard Wolfenden
Gary Wright
Esther E. Wynne
Charles Yeagle
Gail C. Bates Yessne
Wai M. Yeung
Jody Zaitlin
Richard T. Zwirner

BEQUESTS RECEIVED

Oxfam America is grateful for gifts received from the following estates:

Priscilla Allen
Doris Andrews
Virginia Forman Bader
Benjamin Bean
Laura Bemis
Lillian Bloom
Alice Buskin
Ruth M. Cherniss
Jesse X. Cousins
Eleanor Cranfield
Edith Czarlinski
Julie Dixon
Maria E. Eddison
Rachel Grey
Elizabeth H. Freeman
Nathan Galston
Mary Ann Gibavitch
Ethel Golder
Helen F. Hazelton
Ren Henerlau
Janet B. Hodgman
Ann S. Howells
Marjorie Kay Huntington
Alice A. Lazerowitz
Judith Anne Lee
Johanna Loeb
Helen Y. Long
Lisel Lowen
Lillian Marquis
Angela Meslans
Evelyn F. Parkes
Ruby Almena Pashby
Jean O. Petty
Myra W. Seivert
Julie Pratt Shattuch
Lucille J. Sterling
Marion M. Stryker

Esther P. Thomas Charitable Trust
Sonia Wachstein
Evelyn Wehrle
Susan Whealdon
Robert P. White
Doris C. Whitney
Eileen P. Wilson
Mary B. Wolman

GOLDEN HARVEST SOCIETY

Members of the Golden Harvest Society protect Oxfam America's future. By naming Oxfam as a beneficiary in their wills, retirement plans, and life insurance policies or by planning a life-income gift, they are ensuring that Oxfam's important work will continue for decades to come.

Anonymous (234)
Mark and Michele Aldrich
Margaret L. Anderson
Mr. Eric Hall Anderson
Dr. Elisha and Mrs. Elizabeth Atkins
Lyndon and Betty Babcock
Stephanie Barko
Herbert and Virginia Baumgartner
Lorna Bentley
Sanford Berman
David Blot
Robert and Dorothy Bobolin
Surya Bolom
Phil C. Branch
Richard and Helen Bulinski
Wallace F. Burton and Therese T. Burton
Daniel Butler
Isabel McNeill Carley
Bruce Christensen
Judith P. Clarke
Prof. Farok J. Contractor
Barbara Cook
Margery Cornwall
Lee Cranberg, M.D.
E.R. Crego
Judith Dalton
John and Louise C. Daniels
Mr. David B. Dauphine
Fred David and Barbara Kell Strudell
Joan C. Denkler
Sue Dennis
Sadie Dietz
Anthony J. DiStefano
Lionel and Yvaine Duisit
Ned Eldredge
Nan Elmer
Judy Hughes Fair-Spaulding
Margaret Ferguson
Elizabeth J. Finch
Ian Firth

Hattie Fitzgerald
Ella M. Forsyth
Jean J. Fox
Mr. Melvin Friedman
Gloria Galligane
Earl and Mary Kay Gardner
Jerome and Maria Gauthier
Lawrence H. Geller
Mrs. Donald C. Glenn
David Goldknopf
Merrill Goldwyn
Fred M. Grafton
Stephanie Griffin
Edward D. and Brita B. Grover
Hope Rogers Haff
Susan M. Haller
Richard and Lonna Harkrader
Isabella Harty-Hugues
Randy B. Hecht
Donald P. Heim
Charles Nichols Henderson
Ruth Highberger
Marquita K. Hill and John C. Hassler
Rosa Capella Hodgson
Mary Barnard Horne
E. Rae Hudspeth
Janet B. Humphrey
Robert J. Hutcheson, Ph.D.
Marjean Ingalls
Sylvia Juran
Ruth Gannett Kahn
Ken Kaiserman
Anil Kapur
Mary Karren
Ronald Kastner
Dorothy Kelleher
Chelsea Kesselheim
Clare Kirby
Paul Krause
Cliff Landesman
Virginia C. Larsen
Mrs. Miriam Ledyard-Brown
Ruth Lepson
Jean Lister
Ellsworth T. Lord
Judith M. Lorimer
Mrs. Jane W. Lusk
Kathleen Lynn and Ben J. Nathanson
M.J. Maccardini
Michael F. MacLeod
Jo Ann Martin
Jean D. Maryborn
Muriel McAvoy-Weissman
Jean M. McCarroll
Mark D. McClees
Sarah McCoy
Jeannie McCready
Alice McGrath
Sheila McIvor
James C. and Roberta McLaughlin

Bruce and Mary Metcalf
Emily Meyer
Ellen E. Miller
Jean L. Miller
Donna B. Mummery
Leila Mustachi
Gary Noguera
Walter T. Nyberg and Eleanor C. Nyberg
Tamaki Ogata
Anne M. Orton
Sara S. Osborne and Terry E. Eggleston
John Osner
Margaret M. O'Toole
Kathleen Walsh Packard
Patricia N. Page
Edith L. Palazzo
Jewel Payne
Leonard Pellettiri
Frank and Barbara Pespisa
Thomas W. Pogge and Lynn L. Tong
Joan Quick
Loise Rand
Nancy Ridgeway
Barbara Rimbach
Carol Roberts
Ed Robichaud
Wayne Rogers
Paul L. and Marion J. Ross
Lisa Sawyer
Joan Schmitz
Betty Scholten
Susan Schrenzel
Charles Schroeder
Mrs. Marian Shaw
Dr. Leonard L. Shenkan
Michael Shimkin
Carol Sicherman
Gerry C. Silverstein
Gerry Sligar
Rev. Margaret Treadway Sloan
Deborah Sodt
James Stauffer
Jean Stoenner
Gaby Stuart
J. Mayone Stycos
Lee E. Taylor and Claudia J. Taylor
Beatrice E. Thompson
Patricia Manion Thompson
Tod and Lori Turle
Shelly and Fred Von Scheven
Donald D. Wacks
Barbara Joy Walsh
Jean Werts
Barbara Westall
Michael and Judy L. White
Elizabeth Newman Wilds
Barbara J. Winne
Mr. Morton D. Winsberg
William M. Wippold

Ms. Jessica Lynn Withrow and Ms. Wendy Withrow
Arthur Wortman
The Rev. Dr. and Mrs. Douglas P. Wright
Charleen A. Young
Violet Young
Julie Zale

INSTITUTIONS

Oxfam America is grateful for the generous support of the following institutions that contributed \$2,500 or more:

Anonymous (4)
Louis and Anne Abrons Foundation
The Abrons Family Foundation
Alice and Alfred Adler Memorial Trust
AES Corporation, Shady Point
Ansara Family Foundation
Babbitt Family Charitable Trust
Baltimore Jewish Community Charitable Fund
Beilfuss Charitable Giving Fund
Beneficia Foundation
Berkshire Hathaway Inc.
Berkshire Taconic Community Foundation
Archie W. and Grace Berry Foundation
Big Cat Foundation
Caroline Thayer Bland Trust
Blue Oak Foundation
Boston Foundation
C.J.L. Charitable Foundation
California Community Foundation
Cambridge University Press
The Capital Group Companies, Inc.
The Casey and Family Foundation, Inc.
Central Alabama Community Foundation, Inc.
The Ceres Foundation, Inc.
The Chamade Foundation
Chrysalis Foundation
The Cleveland Foundation
Clipper Ship Foundation, Inc.
Jonathan L. Cohen Foundation
Commonwealth Financial Network
Community Foundation of Southeastern Michigan
Community Foundation Silicon Valley
The Cooper Foundation
Cow Hollow Foundation
Da Capo Fund
The Davee Foundation
Robert E. Davoli and Eileen L. McDonagh Charitable Foundation
The DeLaCour Family Foundation
Delaplaine Foundation
Sarah and Paul Densen Charitable Foundation
Dickler Family Foundation
The Doehring Foundation
Environmental Law Institute
The Johanna A. Favrot Fund
Fidelity Investments Charitable Gift Fund
Fiduciary Charitable Foundation
Firedoll Foundation
Flora Family Foundation
Flynn Family Foundation
The Focus Foundation
The Ford Foundation
The Marshall Frankel Foundation
Ira S. and Anna Galkih Charitable Trust
Bill and Melinda Gates Foundation
General Service Foundation
Gillespie Living Trust
Jeremy and Hannelore Grantham Charitable Trust
Green Mountain Coffee Roasters
Hartford Foundation
J. Heller Unitrust
Hershey Family Foundation
Alexander and Adelaide Hixon Fund for Religion and Education
Helen R. Homans Fund
The Roy A. Hunt Foundation
Richard M. and Priscilla S. Hunt Charitable Lead Annuity Trust
Hunter-White Foundation
The J.P. Morgan Chase Foundation
The Edith and Lee Jacobs Fund
Jaquith Family Foundation
Jewish Communal Fund of New York
Jewish Community Federation of San Francisco Area
The JL Foundation
Mildred June Fund
Frank Kavitsky Fund at the Hartford Foundation
The Karen J. Keefer Fund
Margaret H. and James E. Kelley Foundation
Leibowitz and Greenway Family Charitable Foundation
The Dora Freedman Levit Fund for People
J. Lorelei Foundation
Lovinger Family Foundation
Lowe-Marshall Trust
Mackenzie Cutler, Inc.
Marquis G. MacDonald Foundation
Madison Community Foundation
The Maisel Foundation
Paul and Diane Margolis Charitable Trust
Measham Family Fund
Robert and Catherine Miller Charitable Foundation
The Minneapolis Foundation
Missoula Independent
Edward D. and Anna Mitchell Family Foundation
The Leo Model Foundation

Alice Claire S. Montgomery Trust
 Charles Stewart Mott Foundation
 The Mushett Family Foundation
 National Inst. for Behavioral Medicine
 New Society Fund
 New York Community Trust Foundation
 NOVIB (Oxfam Netherlands)
 Oak Lodge Foundation
 Oxfam Great Britain
 Oxfam Hong Kong
 Paintstone Foundation
 The Pakula Foundation
 Pezeshki-Bryer Fund
 The Philanthropic Collaborative, Inc.
 Pogge Tong Foundation
 The Lynn R. and Karl E. Prickett Fund
 The Pritchard Family Foundation
 Promind Charitable Trust
 William H. Prusoff Foundation
 The Reidler Foundation
 The Grace Jones Richardson Trust
 Rochester Area Community Foundation
 Rockefeller Brothers Fund
 Max Rosenfeld Foundation
 Royal Netherlands Embassy
 S.B. Foundation
 The SahanDaywi Foundation
 San Francisco Foundation
 The Sandy River Charitable Foundation
 Lela and Gerry Sarnat Philanthropic Fund
 John M. Sawyer Memorial Trust
 The Scher-Altman Family Foundation
 Robert M. Schiffman Foundation, Inc.
 Schreier Family Foundation
 Schwab Fund for Charitable Giving
 Searle Family Trust
 Shafran Family Foundation
 Share Our Strength
 Shifting Foundation
 Starbucks Coffee Company
 Rudolf Steiner Foundation
 Streisand Foundation
 Syngenta
 The Tanglewood International Trust
 The Tides Foundation
 The TOSA Foundation
 Toward Sustainability Foundation
 The Two Commandments Foundation
 UJA Federation of New York
 Vanguard Charitable Endowment
 Wasserman Fund
 Malcolm H. Wiener Foundation
 The Irving Winer Foundation
 The Mark and Catherine Winkler Foundation
 Working Assets
 Youths' Friends Association, Inc.

MATCHING GIFTS

Oxfam America gratefully acknowledges the generosity of the following institutions that contributed \$2,500 or more through programs in which they match gifts made by their employees:

BP Foundation
 Compaq Computer Corporation
 The Ford Foundation Matching Gift Program
 Microsoft Matching Gifts Program
 National Grid USA Service Co., Inc.
 Pfizer Foundation
 Philip Morris Companies, Inc.
 Sun Microsystems Foundation
 The Capital Group Companies Charitable Foundation
 The Chubb Corporation
 The J.P. Morgan Chase Foundation
 The Prudential Foundation Matching Gifts
 The Rockefeller Foundation
 UBS Warburg
 United Way of King County
 Working Assets
 World Reach, Inc.

WORKPLACE CAMPAIGNS

Oxfam America gratefully acknowledges contributions from the following workplace-organized campaigns in which employees jointly contributed \$2,500 or more:

Harvard University
 International Service Agencies
 IBM Corporation
 Logitech
 Maryland Charity Campaign
 Microsoft Corporation
 Phillips Academy
 Simmons College
 Statewide Campaign Organization
 Suffolk University
 United Way of Bergen County
 United Way of King County
 United Way of the Bay Area
 United Way of the National Capital Area
 United Way of Tri-State
 University of Chicago
 University of Notre Dame
 Wellesley College
 Working Assets
 World Reach, Inc.

OTHER GROUP CAMPAIGNS

Oxfam America gratefully acknowledges contributions in excess of \$2,500 collected by groups inspired by our work, many of which were organized around the Oxfam Fast for a World Harvest campaign:

57th Street Meeting of Friends
 Arts For Peace
 Boston University
 Brown University
 Common Cents New York
 Denison University
 Episcopal Diocese of New Hampshire
 Epstein Philanthropies
 Food Industry Crusade Against Hunger (FICAH)
 Grace Episcopal Church
 Harvard University
 Holy Family Church
 Lawrence University
 Loyola University
 Marquette University High School
 Mount Saint Joseph Academy
 Old South Church in Boston
 Phillips Academy
 Rollins College
 St. Paul's Church In Brookline
 St. John's Abbey
 St. John's Episcopal Church
 St. Mary's College
 Thiel College
 Villanova University
 Vineyard Committee On Hunger

Oxfam America would like to give special thanks to the following organizations and their staffs who have given us countless hours of pro bono work and counsel. It would be difficult to quantify their invaluable assistance and friendship.

Dehert, Price & Rhoads, Counselors at Law
 Goulston & Storrs, Counselors at Law
 Knight Ridder Newspapers
 Pangaea Multimedia Communications Corporation
San Francisco Chronicle